

EAST STROUDSBURG UNIVERSITY

of PENNSYLVANIA



W East Stroudsburg University **ARRIORS**

2009 Men's Volleyball

ESU At A Glance

Location East Stroudsburg, Pa.
President Dr. Robert J. Dillman
Member Pennsylvania State System
 of Higher Education
System Chancellor . Dr. John C. Cavanaugh
Founded 1893
Enrollment 7,200
 (includes 5,900 undergraduates)

Athletics

Affiliation NCAA Division I
Conference EIVA
 Eastern Intercollegiate Volleyball Association
School Colors Red and Black
Team Nickname Warriors
Athletic Director

Dr. Tom Gioglio 570-422-3642

Associate Athletic Director

Dr. Carey Snyder 570-422-3034

Academic Coordinator

Nancy Jo Greenawalt 570-422-3795

..... ngreenawalt@po-box.esu.edu

Director of Multicultural Affairs

Danelle McClanahan 570-422-3896

Men's Volleyball Office 570-422-3673

Sports Information

Greg Knowlden 570-422-3312

..... gknowlden@po-box.esu.edu

Fax 570-422-3586

Warriors Hotline 570-422-3000

Web Site www.esu.edu

Key Campus Numbers

Admissions 570-422-3542

Financial Aid 570-422-2800

East Stroudsburg University is nestled in the Pocono Mountains, which offer year-round outdoor recreation of all sorts for sports enthusiasts. From hiking in the fall to biking in the spring to swimming, golfing and fishing in the summer to snowboarding, skiing or tubing in the winter, there is plenty to do at any time of the year. Throw in shopping, great restaurants and plenty of attractions and there is something for everyone, no matter the season.

ESU is located approximately 75 miles west of New York City, 85 miles northeast of Philadelphia, 40 miles northeast of the Allentown/Bethlehem/Easton area and 40 miles southeast of Wilkes-Barre/Scranton.

The campus is 1/4 mile from exit 308, Interstate 80. Exit right onto Prospect Street.

Men's Volleyball Office, Second Floor, Koehler Fieldhouse — Take right at the first light on East Brown Street. Go up the hill 6/10th of a mile, take the first left onto Smith Street. The fieldhouse is on the left on the corner of Smith and Normal streets.



The Warren E. and Sandra Hoeffner Science and Technology Center, a \$40 million state-of-the-art facility, was dedicated in September 2008.

Providing High-Quality, Higher Education

ESU - In its 116th Year of Service

Founded in 1893 as a Normal School, East Stroudsburg University has been offering quality higher education to the citizens of Pennsylvania for more than a century.

With an enrollment of more than 7,200 students, ESU has a strong commitment to academic excellence. Teacher education, the health sciences and programs associated with science and technology are just a few examples of fields of study experiencing unprecedented growth in enrollment.

With the university's unique programs in such areas as computer technology, bio-technology, chemical bio-technology and art and design, ESU is poised to offer its students another century of academic excellence.

The new \$40 million Science and Technology Center, a state-of-the-art facility, is the first new major academic building at ESU since 1979 and will be open for the Fall 2008 semester.

The Center features a planetarium, a rooftop observatory, and a wildlife museum of natural history, as well as research, classroom and office space for diverse departments from the sciences and mathematics to computer science.

This past summer, the campus invested over \$10 million dollars in safety and other improvement projects associated with storm water management and campus beautification.

The campus consists of 63 buildings on 213 acres and boasts a student-to-teacher ratio of 21 to 1.

More than 2,100 students reside in eight residence halls. The university also offers apartment-style housing for another 200 students and has added accommodations for an additional 540 students with the addition of University Ridge, a student apartment complex located adjacent to campus.

Approximately 74 percent of the students receive some form of financial aid, including scholarships, loans and grants.

The 2008-09 academic year will mark the university's 116th year of operation and the school has approximately 32,000 alumni.

ESU, like many other public colleges and universities across the country, started as a normal school, a professional school for the training of teachers.

ESU History

East Stroudsburg Normal School was founded to serve students in the state's normal school fourth district and had 320 students enrolled when classes started on September 4, 1893.

In 1926 after the state assumed control of the school, the original name was changed to **East Stroudsburg State Teachers' College**.

The school became **East Stroudsburg State College** in 1960 to reflected the school's expanded curriculum with liberal arts programs and graduate degrees.

In July 1983, the Pennsylvania General Assembly established the Pennsylvania State System of Higher Education consisting of 14 universities and **East Stroudsburg University** was born as a comprehensive regional institution.

HEAD COACH DUSTIN WOOD



Head Coach Dustin Wood
4th season

Dustin Wood is in his fourth season as the head men's volleyball coach at East Stroudsburg University in 2009 after serving two seasons as an assistant coach for the Warriors' program.

Wood took over the program in 2006 and led the Warriors to the EIVA Hay Division title in his first year. ESU finished the season 16-8 overall and 10-2 in the Hay Division to earn a promotion to the Tait Division, the highest level of competition in the EIVA, for the 2007 campaign.

ESU was 11-13 overall and 4-8 in the Tait Division in its second season under Wood, and its first in the conference's top division since 1999.

Wood was an assistant coach for both the men's and women's volleyball programs for two seasons before being named the men's head coach.

Wood graduated from ESU in 2003 and was a three-year starter at outside hitter. Splitting his playing time between outside

Contact Information

Head Coach Dustin Wood

Koehler Fieldhouse, 2nd Floor

Phone: (570) 422-3673

E-mail: dwood@po-box.esu.edu

hitter and setter, he led the 2002 squad with 273 kills and recorded 224 kills in 2001. Wood transferred to ESU from Ohio State, where he redshirted during the 1999 season.

A native of East Petersburg, Pa., Wood was a first team All-State selection as an outside hitter at Hempfield High School. He also earned All-District and All-League first team honors while playing on three state championship squads. He earned his degree in elementary education and teaches in the East Stroudsburg South school district.

Rob Causton Assistant Coach



Rob Causton is in his second season at East Stroudsburg University as an assistant coach under head coach Dustin Wood.

Causton played for longtime ESU head coach Bob Sweeney, one of the most respected volleyball coaches in the nation, and was the recipient of the Coaches Award in 1988 and 1989. He was a four-year letterwinner at outside hitter and helped ESU compile a 91-45 record and four straight EIVA quarterfinal appearances during his playing career.

A native of Richboro, Pa. and graduate of Council Rock High School, Causton is a Health and Physical Education teacher in the Oxford Central School District in Oxford, N.J. He and his wife Michele are the parents of two children, Elizabeth and J.R.

The 2009 Men's Volleyball Guide Credits

The ESU Men's Volleyball Guide is published by the Sports Information Office.
GREG KNOWLDEN, SPORTS INFORMATION DIRECTOR

Cover Design: ESU Graphics Center, Cindy Chardiet-Vojnovic

Cover Photos: Greg Knowlden

Photography Assistance: Jeff Phillips, Perry Hebard

Editing Assistance: ESU University Relations staff: Doug Smith, Brenda Friday and Sheree Watson

All information in this guide is current as of January 23, 2009

East Stroudsburg University of Pennsylvania does not discriminate on the basis of race, color, religion, national origin, gender, veteran status, disability or age in its programs and activities in accordance with state and federal laws. The following person has been designated to handle inquiries regarding this policy:

Director of Diversity & Campus Mediation, 200 Prospect Street, 115 Reibman Building, East Stroudsburg PA 18301
or call (570) 422-3656.

For special accommodations at any of the events listed, contact the Office of Sports Information at (570) 422-3312.



Adam Holdredge
Volunteer Assistant



Rachael Williams
Manager

ADMINISTRATORS

Dr. Robert J. Dillman
President

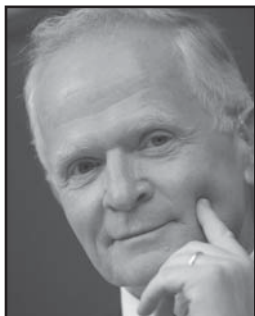

Dr. Robert J. Dillman is in his 13th year as president of East Stroudsburg University. He became the 12th president of the university in July of 1996 and has initiated ambitious enhancements that

will chart the institution's success into the future. Dr. Dillman has taken an active role in athletics and serves as the Chairman of the Board of Directors of the Pennsylvania State Athletic Conference.

Eiler-Martin Stadium has undergone major upgrades under the president's direction. FieldTurf was installed this summer to give ESU a durable, all-weather surface at one of the premier venues in the PSAC. Lights were installed in the spring of 2007 and night games were played for the first time in school history last fall, and the track was resurfaced and expanded to eight lanes in 2005.

The president has spearheaded numerous building projects at ESU, including the new \$40 million Science and Technology Center, a state-of-the-art facility which is the first new major academic building at ESU since 1979 and will be open for the Fall 2008 semester.

Other campus additions include the Ahnert Alumni Center, which houses the University Office of Advancement and Alumni Relations, an admissions center addition at the front door of the campus in the Reibman Administration Building, and University Ridge, a new 10 building apartment-style housing complex. This past summer, the campus invested over \$10 million dollars in safety, storm water management and campus beautification projects.

Numerous new undergraduate and graduate programs in addition to other academic enhancements have been added during Dr. Dillman's tenure. He also initiated the University Business Accelerator, which offers real work business experience and entrepreneurship opportunities for students, faculty and viable new businesses.

While in college, Dillman competed in four sports — soccer, baseball, basketball and track & field — at SUNY New Paltz.

Dr. Dillman came to ESU from Fairmont (W.V.) State where he was president for eight years. He earned a master's degree at Penn State University and a Ph.D from Clark University, both in geography.

Dr. Tom Gioglio
Athletic Director



Dr. Tom Gioglio is in his fifth year as the Director of Athletics at East Stroudsburg University. As the Director of Athletics, he is responsible for providing leadership of an athletic department

which sponsors 22 teams with over 500 participating student-athletes and a staff of over 60.

Athletic facility renovations under Gioglio include the installation of FieldTurf at Eiler-Martin Stadium and Whitenight Field, lighting, outdoor track and concession area at Eiler-Martin Stadium and dugouts at Mitterling Field. There has also been a significant increase in revenue raised to enhance the athletic scholarship budget through fundraising initiatives sponsored through the Warrior Athletic Club, including the Television Fundraising Auction that was incorporated by Gioglio.

Gioglio serves on several committees both on campus and in the community. His involvement at ESU includes the President's Commission for Racial and Ethnic Diversity, the Student Athlete Center for Excellence, the Student Athlete Advisory Council, the Intercollegiate Athletic Committee, the PSAC Athletic Directors Governing Council and the PSAC Executive Committee.

Gioglio is the PSAC Athletic Trainers and Indoor Track Liaison, and a member of the National Association of Collegiate Directors of Athletics and the National Association of Division II Athletic Administrators. He is also a member of the Pocono YMCA Board and the Burnley Workshop of the Poconos Board.

A native of nearby Morristown, N.J., Gioglio previously served as Director of Athletics at Dakota State University and the University of Saint Mary in Kansas.

Gioglio earned his bachelor's degree in Physical Education at Montclair State University and his first master's degree in education at Mansfield University, and his second at Northern State in Aberdeen, S.D. He also holds a doctorate degree from West Virginia University.

Gioglio and his wife Melissa are the proud parents of two daughters, Kalista and Kinley.

Dr. Carey Snyder
Associate Athletic Director



Dr. Carey Snyder is in her 22nd year in the athletic department at East Stroudsburg University.

She has served as associate athletic director the past 20 years and is ESU's

Senior Women's Administrator. In addition to other responsibilities, she ensures that each student-athlete is eligible to play under NCAA guidelines, making sure the ESU athletic department complies with NCAA rules and regulations as well as maintaining the budget for the 22-sport intercollegiate athletic program.

Snyder prepares all athletic department comprehensive reports, including the Equity in Athletics Disclosure Act Report for the federal government and the NCAA. For 17 years, prior to 2005, she also coordinated event management for over 400 athletic contests annually.

She also monitors the athletic operating budget and the management of all away contests, including team travel, contracts and non-session arrangements.

Snyder is the founder and chair of the Women's Athletic Scholarship Golf Classic that raises scholarship dollars for women student-athletes. She currently serves on the Women in Sport Day Committee, the Intercollegiate Athletic Committee and the Gender Equity Planning Committee and has also served on the University Faculty Senate.

Prior to ESU, Snyder had a successful career as a volleyball and softball coach at California Lutheran University in Thousand Oaks, California.

She earned her B.S. from Springfield College in Physical Education and her Master's degree and Ph.D. in Athletic Administration from the University of Southern California.

Senior outside hitter **Jon Daley**, senior libero **R.J. Roth** and junior opposite **Chris Holden** lead the East Stroudsburg University men's volleyball program into the 2009 season under the direction of fourth-year head coach **Dustin Wood**.

Daley and sophomore outside hitter **Eli Porr**, both starters in 2007, return to the Warriors after receiving medical redshirts last year. Daley is a two-time All-EIVA selection at middle hitter and is moving outside for his senior year to give him more opportunities to swing on the offensive side of the net.

Defensively, Daley is tied for second in school history with 316 career blocks. He also ranks second in aces and fourth in kills, and should go over the 1,000 kill mark for his career early this season.

Porr is a strong passer and defender who started most of his freshman year in 2007, when he was second on the team in digs. Sophomore **Don Hanna** started 15 matches last year and classmate **Michael Semeraro** will also contribute on the outside.

Holden led ESU with 3.8 kills per game and had a team-high in kills in 17 of 19

matches last season after joining the program from SUNY-New Paltz, where he was his league's player of the year as a freshman. Both Holden and Daley are 6-7 and can touch nearly 12 feet, giving the Warriors two of the top athletes in the EIVA.

Seniors **Kyle Duffy** and **Jeff Quinn** will hold down the middle hitter spot for ESU. Duffy started there last year and is a strong blocker, while Quinn is transitioning from opposite where he contributed in his first three years in the program. Freshman **Dante McCoy** will see time as a blocking specialist.

Roth enters his senior year as a four-year starter and already holds the school record with 731 career digs. He led the NCAA in digs as a freshman, led the EIVA and was second in the nation as a sophomore, and ranked second in the EIVA last season. Sophomore **Drew Dvorsky** will be utilized as a defensive sub in the back row.

At setter, three players entered the preseason with a chance to earn the starting position. Freshman **Levi Kauffman** won the job after an All-State high school career at Red Lion and has made strides adapting to the college offense.

Sophomore **Josh Hobson** saw significant action at setter as a freshman and knows ESU's offensive and defensive systems. Freshman **Brent Hurst** has also shown promise and may contribute this season.

2009 ESU Warriors

No.	Name	Pos.	Ht.	Wt.	Yr.	Hometown/High School
1	R.J. Roth	L	5-10	170	Sr.	Carlisle/Carlisle
2	Josh Hobson	S	5-10	170	So.	Cambridge Springs/ Cambridge Springs
4	Eli Porr	OH	6-3	185	So.	Denver/Cocalico
5	Levi Kauffman	S	6-0	190	Fr.	York/Red Lion
6	Jeff Quinn	MH	6-6	190	Sr.	Hamburg, N.Y./Frontier
7	Brent Hurst	S	6-2	165	Fr.	Lancaster/Lancaster Mennonite
8	Drew Dvorsky	L	6-0	170	So.	Jeannette/Hempfield
9	Don Hanna	OH	6-2	175	So.	Center Moriches, N.Y./Eastport/ South Manor
10	Dante McCoy	MH	6-4	190	Fr.	Reading/Holy Name
11	Chris Holden	OPP	6-7	195	Jr.	Stony Brook, N.Y./Ward Melville
12	Michael Semeraro	OH	6-4	190	So.	Levittown/Pennsbury
14	Kyle Duffy	MH	6-7	220	Sr.	Altoona/Altoona
15	Jon Daley	OH	6-7	205	Sr.	Sinking Springs/Wilson

Student-Athlete Center for Excellence

In 1998, ESU established a Student-Athlete Center for Excellence on campus. The center includes experts in exercise physiology, nutrition, academic counseling, psychological counseling and sport studies.

The SACE was created to provide all student-athletes with the guidance, counseling and instruction necessary to enhance their academic and athletic performance.

Academic services offered:

- Academic Counseling
- Assistance in acquiring tutorial services
- Assistance in declaring a major
- CHAMPS/life skills programming
- Professional career development skills
- Progress reports/academic monitoring
- Referral coordination to other university agencies

Exercise science services offered:

- Body composition analysis
- Dietary analysis
- Nutritional/psychological assessment
- Hydration or body water status
- Nutritional counseling
- Aerobic power analysis
- Overtraining analysis
- Psychological Skills Training

The SACE Staff

Shala Davis, Ph.D., exercise science
Tom Gioglio, E.d.D., administration
Colleen Shotwell, MS, sports medicine
Robert P. Fleischman, Ed.D, sport studies
Nancy Jo Greenawalt, MS, physical education
Donna Leitner, Ph.D., counseling
Paula Parker, Ed.D, sport and exercise psychology
Student Athletic Representatives
Coaching Representatives

Student-Athlete Center for Excellence



Academic Coordinator for Athletics

Nancy Jo Greenawalt



Nancy Jo Greenawalt serves as the Academic Coordinator for Athletics. Her main responsibility is to organize an academic support structure for nearly 500 Warriors student-athletes.

Greenawalt has 24 years of experience in higher education, including 14

years at Albright College and 10 at ESU. During her time at Albright, she worked as the Associate Athletic Director for Women and Physical Education Department Chairperson. She has also served on numerous NCAA, national and regional committees.

A 1978 graduate of Albright College, Greenawalt was inducted into the Albright Athletic Hall of Fame in 1997 for her achievements earned as a five-sport student-athlete and head coach for volleyball, badminton and tennis. She earned her bachelor's degree in psychology from Albright and her master's degree in physical education from Penn State University.

2009 WARRIORS



Jon DALEY • 15

OH 6-7 205 Senior

Sinking Springs/Wilson

General: Two-time All-EIVA performer ... received medical redshirt for 2008 season ... moving from middle hitter to the outside ... second in school history in career aces (88) and blocks (316) ... fourth with 931 career kills.

Junior (2007): Second team All-EIVA selection ... 10th in the conference with .376 attack percentage and third with 1.34 blocks per game ... 301 kills, 90 errors and 561 attacks ... had 10 or more kills in 17 of ESU's 24 matches ... streak of 13 straight double-digit matches in the middle of the season ... five matches with at least 20 kills ... 24 kills and nine blocks vs. George Mason ... 20 kills and hit .607 vs. Rutgers-Newark ... had 12 blocks (4 solo, 8 assist) at Rutgers-Newark ... 12 kills and 1 error on 14 attacks (.714) vs. Mt. Olive ... hit .769 (21-1-26) against Juniata ... had 24 aces, 112 blocks and 47

digs ... played in 81 games.

Sophomore (2006): Second team All-EIVA selection ... ranked third in the EIVA with 1.58 blocks per game, sixth with 0.38 aces and sixth with a .412 hitting percentage ... 336 kills, 80 errors and 621 attacks ... had at least 10 kills in all but three of his 23 matches ... recorded 10 or more blocks six times ... 24 kills and 11 blocks at D'Youville ... had 25 kills and hit .564 at Mercyhurst ... had two other matches with at least 20 kills ... recorded 33 aces, 139 blocks and 51 digs ... played in 88 games.

Freshman (2005): Team MVP as a freshman ... had 286 kills, hit .386 (73 errors, 552 attacks) and posted 62 blocks in 74 games ... had 29 aces and 33 digs ... career-high 27 kills and hit .676 vs. St. Francis (Pa.) ... also had 25 kills at St. Francis and 22 kills at NJIT.

Background: Helped Wilson to a 22-0 record and two county titles ... second team All-District and second team All-State ... had single season school record with 395 kills ... team captain ... three-time letterwinner ... mother Eileen is an ESU alum ... majoring in Business.



Kyle DUFFY • 14

MH 6-7 220 Senior

Altoona/Altoona

Junior: Posted 83 kills and hit .247 ... second on team with 39 blocks ... career-high 11 kills and hit .529 vs. Ramapo.

Sophomore: Played in 13 matches ... had 13 kills and .161 hitting percentage.

Freshman: Played in 13 matches and 27 games451 attack percentage ... 17 kills, 3 errors and 32 attacks.

Background: Three-year letterwinner at Altoona ... led team in blocks and kills ... first team All-District .. Conference MVP ... won team's Coaches Award and best offensive/defensive player award ... also lettered in golf ... majoring in Political Science.



Jeff QUINN • 6

MH 6-6 190 Senior

Hamburg, N.Y./Frontier

Junior (2007): Recorded 82 kills, 40 digs and 45 blocks ... played in 20 matches and 49 games.

Sophomore (2006): Fourth on team with 226 kills and averaged 2.5 kills in 91 games ... posted .248 attack percentage ... had 19 aces, 94 digs and 87 blocks ... had 11 matches with at least 10 kills, including season-high 16 at Sacred Heart.

Freshman (2005): Totaled 67 kills, 15 assists, 17 aces, 38 digs and 32 blocks while playing in 56 games.

Background: Played on 2003 state championship team at Frontier Central ... named All-Western New York ... also played basketball ... majoring in Exercise Science.



R.J. ROTH • 1

L 5-10 170 Senior

Carlisle/Carlisle

General: Holds school record with 731 career digs ... also owns top two marks for digs in a single season.

Junior: Ranked second in EIVA with 2.75 digs per game ... had 154 digs in 56 games ... recorded 10 or more digs in six matches ... finished season with 17 vs. Ramapo and 17 vs. St. Francis ... had nine digs and eight assists vs. Mt. Olive.

Sophomore: Second in NCAA Division I and led the EIVA with 3.3 digs per game ... had 277 digs in 83 games ... at least 10 digs in 15 matches, and two matches with 20 or more (24 vs. George Mason, 20 at D'Youville).

Freshman: Led NCAA Division I with 3.4 digs per game as a freshman ... recorded 286 digs in 84 games ... reached double figures 15 times and had eight matches with at least 15 digs ... career-high 25 digs vs. Springfield ... had 22 digs at Juniata.

Background: Holds every school record at Carlisle ... 1,240 kills, 658 digs, 157 blocks and 45 aces ... All-State player ... Mid-Penn conference MVP and three-time first team selection ... first team All-District as a junior and senior ... holds season records with 569 kills, 271 digs, 82 blocks and 18 aces ... won two gold medals at the Keystone State games ... Honor Roll student ... majoring in Sport Management.



Chris HOLDEN • 11
 OPP 6-7 195 Junior
 Stony Brook, N.Y./Ward Melville

Sophomore: Led ESU with 3.8 kills per game ... ranked ninth in EIVA ... led Warriors in kills in 17 of 19 matches ... recorded 243 kills on 478 attacks and hit .259 ... opened career at ESU with 21 kills and five blocks against Nazareth ... recorded career-high 26 kills and hit .465 vs. Ramapo, and 25 kills while hitting .474 the next match vs. St. Francis ... had 60 digs, 34 blocks and 13 aces.

Background: First team NECVA and NECVA Rookie of the Year in 2007 at SUNY-New Paltz ... had 301 kills (2.76 per game) and 156 blocks ... two-time All-County selection at Ward Melville ... helped team to 16-3 record and Suffolk County championship as a senior ... three-year letterwinner ... averaged 18 kills and eight blocks ... team captain ... earned two letters in basketball and one in track ... 5-8 in the high jump, 20-9 in the long jump and ran 200m in 21.6 seconds ... National Honor Society member ... majoring in Health and Physical Education.



Drew DVORSKY • 8
 L 6-0 170 Sophomore
 Jeannette/Hempfield

Freshman: Played in 14 matches and 24 games ... had 11 digs, one kill and one ace.

Background: Earned four letters in volleyball at Hempfield ... All-State and All-WPIAL selection ... team captain ... also played basketball ... majoring in Graphic Design.



Don HANNA • 9
 OH 6-2 175 Sophomore
 Center Moriches, N.Y./Eastport/South Manor

Freshman: Emerged as a key contributor at outside hitter and finished third on the team with 1.6 kills per game ... had 81 kills while playing in 19 matches, including 15 as a starter ... had season-high 14 kills and hit .241 vs. St. Francis ... also had 11 kills in matches against Ramapo and NJIT ... notched 48 digs, 14 blocks and three aces in 51 games on the season.

Background: Four-year letterwinner at Eastport/South Manor ... county MVP as a senior ... Rookie of the Year as a freshman ... Honor Roll student ... majoring in Music.



Josh HOBSON • 2
 S 5-10 170 Sophomore
 Cambridge Springs/Cambridge Springs

Freshman: Earned playing time at setter and had 217 assists on the season ... directed attack with season-high 48 assists and had two kills on two attacks vs. Ramapo ... recorded 37 assists vs. St. Francis and 26 vs. NJIT ... had 15 digs and four blocks while playing in 47 games ... appeared in 19 matches and made one start.

Background: Earned 11 letters in three different sports at Cambridge Springs ... two-time All-State and All-District selection in volleyball ... two-year captain and four-year letterwinner ... conference Player of the Year as a running back and linebacker in football ... school's career rushing leader with 3,744 yards ... two-time all-conference pick and two-year captain ... three-year starter in basketball ... member of Student Government and the National Honor Society ... majoring in Exercise Science.

2009 WARRIORS



Eli PORR • 4

OH 6-3 185 Sophomore

Cocalico/Denver

General: Returning starter ... missed 2008 season due to injury and received a medical redshirt.

Freshman (2007): Started and played in 77 games as a freshman ... third on the team with 183 kills ... had .125 attack percentage (128 errors, 441 attacks) ... second on the team with 121 digs (1.57 per game) ... 35 blocks.

Background: Four-year letterwinner ... two-time All-State, All-District and All-Section choice ... played on four-time regional championship team ... also lettered in swimming ... majoring in Communications.



Michael SEMERARO • 12

OH 6-4 190 Sophomore

Levittown/Pennsbury

Freshman: Played in 14 matches and 27 games ... had 31 kills and .132 attack percentage ... recorded nine digs, eight blocks and four aces ... had 10 kills against Nazareth and six kills with .556 hitting percentage against SUNYIT.

Background: Earned letters in four sports (volleyball, basketball, football and track & field) at Pennsbury ... All-State selection in volleyball ... Bucks County Player of the Year ... team was state runner-up and won Suburban One League and District 1 championships ... had 316 kills, 48 blocks, 54 digs and 68 aces as a senior ... holds single season record with 316 kills and career record with 100 aces ... Honor Roll student ... majoring in Education with a minor in History.



Brent HURST • 7

S 6-2 165 Freshman

Lancaster/Lancaster Mennonite

Background: Three-year letterwinner at Lancaster Mennonite ... All-State selection ... Lancaster-Lebanon League Section 2 MVP and District 3 first team ... played on two section championship teams ... majoring in Athletic Training.



Levi KAUFFMAN • 5

S 6-0 190 Freshman

York/Red Lion

Background: Four-year letterwinner at Red Lion ... All-State, All-District and All-County honoree ... played outside hitter and setter ... majoring in Health and Physical Education.

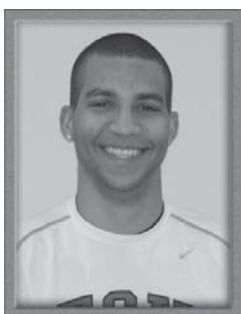

Dante McCOY • 10

MH 6-4 190 Freshman

Reading/Holy Name

Background: Earned a total of nine letters in three sports at Holy Name ... All-County and All-Division selection as a two-year letterwinner in volleyball ... awarded four letters and named All-County in basketball ... three-year letterwinner and team captain in football ... Honor Roll student ... majoring in Biology.

2008 SEASON IN REVIEW

Date	Opponent	Score	Game Scores	Kills	Digs
Jan. 25	NAZARETH	W 3-2	30-24, 28-30, 30-21, 21-30, 15-12	Chris Holden (21)	R.J. Roth (15)
Jan. 30	NYU	L 1-3	30-27, 27-30, 33-35, 19-30	Holden, Duffy (10)	R.J. Roth (18)
Feb. 5	*NJIT	L 0-3	22-30, 23-30, 23-30	Holden, Landis (8)	Chris Holden (9)
Feb. 9	*PRINCETON	L 0-3	19-30, 12-30, 17-30	Holden, Landis (7)	Roth, Hanna (6)
Feb. 15	vs. Mount Olive	L 0-3	19-30, 27-30, 25-30	Chris Holden (12)	R.J. Roth (9)
Feb. 16	at Rutgers-Newark	L 0-3	25-30, 26-30, 19-30	Chris Holden (11)	Roth, Landis (5)
Feb. 18	*at Saint Francis	L 0-3	25-30, 29-31, 30-32	Jesse Landis (10)	R.J. Roth (8)
Feb. 20	*PENN STATE	L 0-3	21-30, 19-30, 20-30	Holden, Hanna (6)	R.J. Roth (5)
Feb. 26	*at Juniata	L 1-3	33-31, 28-30, 23-30, 27-30	Chris Holden (16)	R.J. Roth (11)
Feb. 27	*at NJIT	L 0-3	24-30, 24-30, 33-35	Don Hanna (11)	R.J. Roth (10)
Feb. 29	*at Penn State	L 0-3	13-30, 22-30, 20-30	Chris Holden (14)	R.J. Roth (5)
March 2	*vs. George Mason #	L 0-3	13-30, 24-30, 27-30	Holden, Landis (9)	R.J. Roth (8)
March 5	SUNY IT	W 3-0	30-18, 30-23, 30-19	Chris Holden (13)	John Post (4)
March 8	*at George Mason	L 0-3	29-31, 14-30, 22-30	Chris Holden (15)	R.J. Roth (5)
March 26	at NYU	L 0-3	20-30, 23-30, 26-30	Chris Holden (12)	R.J. Roth (8)
March 29	RAMAPO	L 2-3	29-31, 31-29, 31-29, 17-30, 20-22	Chris Holden (26)	R.J. Roth (17)
April 4	*SAINT FRANCIS	L 1-3	23-30, 30-28, 25-30, 25-30	Chris Holden (25)	R.J. Roth (17)
April 5	*JUNIATA	L 0-3	19-30, 16-30, 18-30	Chris Holden (13)	Drew Dvorsky (3)
April 8	*at Princeton	L 0-3	17-30, 20-30, 18-30	Chris Holden (12)	Chris Holden (3)

at Hempfield HS, Lancaster, Pa.

* EIVA Tait Division match

Name	ATTACK							SET		SERVE				DIG		BLOCKING					
	GP	MP	K	K/Gm	E	TA	Pct	A	A/Gm	SA	SA/Gm	SE	RE	Dig	Dig/Gm	BS	BA	Total	B/Gm	BE	BHE
Chris Holden	64	19	243	3.80	119	478	.259	2	0.03	13	0.20	70	0	60	0.94	8	26	34	0.53	7	1
Jesse Landis	49	17	114	2.33	63	311	.164	9	0.18	6	0.12	22	21	35	0.71	4	18	22	0.45	1	1
Don Hanna	51	19	81	1.59	71	228	.044	7	0.14	3	0.06	13	26	48	0.94	4	10	14	0.27	5	2
Brian Geslak	64	19	101	1.58	44	229	.249	2	0.03	4	0.06	23	1	5	0.08	8	53	61	0.95	30	0
Kyle Duffy	59	18	83	1.41	37	186	.247	1	0.02	2	0.03	32	1	14	0.24	5	34	39	0.66	6	0
Michael Semeraro	27	14	31	1.15	19	91	.132	4	0.15	4	0.15	12	12	9	0.33	2	6	8	0.30	0	0
Alex Dubs	11	8	10	0.91	3	27	.259	0	0.00	0	0.00	1	0	3	0.27	0	2	2	0.18	0	0
Mike Oswald	55	19	44	0.80	33	111	.099	4	0.07	4	0.07	30	12	18	0.33	1	2	3	0.05	3	1
John Post	58	19	36	0.62	15	77	.273	413	7.12	7	0.12	3	2	39	0.67	8	30	38	0.66	6	29
Nick McHale	33	16	3	0.09	7	14	-.286	0	0.00	2	0.06	17	1	4	0.12	0	2	2	0.06	0	0
Josh Hobson	47	19	2	0.04	2	4	.000	217	4.62	0	0.00	5	0	15	0.32	0	4	4	0.09	2	12
Drew Dvorsky	24	14	1	0.04	2	5	-.200	0	0.00	1	0.04	1	2	11	0.46	0	0	0	0.00	0	1
R.J. Roth	56	17	0	0.00	1	7	-.143	31	0.55	0	0.00	0	19	154	2.75	0	0	0	0.00	0	0
Team	64	19	749	11.70	416	1768	.188	690	10.78	46	0.72	229	125	415	6.48	40	186	133	2.09	60	47



SCHOOL RECORDS

Single Season Records

Kills		
1. Kevin Killinger	545	1998
2. Steve Ziffer	521	1995
3. Eduardo Colon	435	1992
4. Ryan Olszewski	394	1993
5. Aaron Zolbrod	374	1991
6. Ryan Olszewski	370	1996
7. Steve Ziffer	353	1994
John Barndt	353	1992
9. Jon Daley	336	2006
10. Darrin Struble	331	1995
Ryan Olszewski	331	1994

Kills per Game		
1. Kevin Killinger	5.3	1998
2. Vasilis Karkalis	4.6	1992
3. Andy Wimmer	4.5	2004
4. Steve Ziffer	4.3	1995
5. Kevin Killinger	4.2	1997
Ryan Olszewski	4.2	1993
7. Eduardo Colon	4.1	1992
Aaron Zolbrod	4.1	1991
9. Jon Daley	3.9	2005
Jon Stellefson	3.9	2004
Ryan Olszewski	3.9	1996

Attack Percentage		
1. Darrin Struble	.533	1994
2. Tom Shaver	.458	2001
3. Dan Pisegna	.445	1998
4. Scott Purdy	.420	1998
5. Brian Bucher	.419	1998
6. Andy Wimmer	.416	2004
7. Steve Ziffer	.414	1995
8. Jon Daley	.412	2006
9. Ryan Olszewski	.399	1996
10. Keith Eckenrode	.386	2006
Jon Daley	.386	2005
Terry Hutchinson	.386	1995

Assists		
1. Chris Rudisill	1566	1995
2. Chris Rudisill	1303	1996
3. Ev Nicholas	1165	1992
4. Adam Holdredge	1135	2006
5. Adam Holdredge	1069	2007
Chris Rudisill	1069	1994
7. Dan Pisegna	967	1998
8. Chris James	908	2002
9. Chris James	907	2001
10. Adam Holdredge	890	2005

Assists per Game		
1. Chris Rudisill	14.3	1996
2. Chris Rudisill	14.2	1995
3. Chris Rudisill	14.0	1997
4. Chris Rudisill	13.5	1994
5. Adam Holdredge	13.4	2007
6. Adam Holdredge	12.8	2004
7. Dan Pisegna	12.6	1998
8. Adam Holdredge	12.2	2006
9. Adam Holdredge	12.0	2005
10. Chris James	11.7	1999

Aces		
1. Casey Tomlinson	34	1999
2. Jon Daley	33	2006
3. Dustin Wood	32	2002

Ryan Olszewski	32	1994
Ryan Olszewski	32	1993
6. Jon Daley	29	2005
7. Jon Stellefson	28	2005
8. Mike Messinger	27	2003
Chris Rudisill	27	1995
10. Jon Daley	26	2007
Kevin Killinger	26	1998
Chris Rudisill	26	1996

Aces per Game		
1. Casey Tomlinson	0.5	1999
2. Jon Daley	0.4	2006
Jon Daley	0.4	2005
Jon Stellefson	0.4	2005
Mike Messinger	0.4	2003
Dustin Wood	0.4	2002
Casey Tomlinson	0.4	2000
Ryan Olszewski	0.4	1994

Digs		
1. R.J. Roth	291	2007
2. R.J. Roth	286	2006
3. Brian Harvey	264	2001
4. Eduardo Colon	245	1992
5. Chris Rudisill	241	1995
6. Brian Harvey	240	2002
7. John Barndt	228	1992
8. Jason Hartzel	224	1998
9. Chris Makos	222	1996
10. Ed Lynch	214	1996

Digs per Game		
1. Brian Harvey	3.6	2002
2. R.J. Roth	3.5	2007
3. R.J. Roth	3.4	2006
4. Brian Harvey	3.3	2001
5. Jason Hartzel	3.0	1999
6. Mike Cacciatore	2.8	2004
R.J. Roth	2.8	2008
8. Bill Roth	2.7	1999
9. Jon Stellefson	2.6	2004
Jason Hartzel	2.6	2001
Chris Makos	2.6	1996

Blocks		
1. Steve Ziffer	174	1995
2. Richard Norman	149	1994
3. Steve Ziffer	144	1994
4. Jon Daley	139	2006
5. Terry Hutchinson	132	1995
6. Pat Senft	129	1991
7. Steve Shanabrook	124	2000
8. Scott Purdy	122	1998
9. Kevin Killinger	118	1998
10. Jon Daley	115	2007

Blocks per Game		
1. Steve Shanabrook	1.9	2000
2. Richard Norman	1.7	1994
3. Jon Daley	1.6	2006
Terry Hutchinson	1.6	1996
5. Steve Ziffer	1.5	1995
Steve Ziffer	1.5	1994
7. Jon Daley	1.4	2007
Erich Bollman	1.4	1998
Scott Purdy	1.4	1998
Terry Hutchinson	1.4	1995

Career Records

Kills		
1. Ryan Olszewski	1397	1993-96
2. Steve Ziffer	1205	1992-95
3. Kevin Killinger	1133	1994-98
4. Jon Daley	931	2005-
5. Jason Hartzel	891	1997-01
6. Jon Stellefson	797	2002-05
7. Keith Eckenrode	792	2004-07
8. Chris Makos	789	1993-96
9. Darrin Struble	742	1994-97
10. Mike Messinger	727	1999-03

Assists		
1. Chris Rudisill	4776	1994-97
2. Adam Holdredge	4077	2004-07
3. Chris James	2749	1999-02
4. Ev Nicholas #	1793	1991-92
5. Adam Schmucker	1461	1993-96
6. Brian Bucher	1456	1997-00
7. Dan Pisegna	1234	1996-98

Aces		
1. Ryan Olszewski	99	1993-96
2. Jon Daley	88	2005-
3. Chris Rudisill	85	1994-97
4. Keith Eckenrode	76	2004-07
5. Dustin Wood	73	2000-03
6. Jon Stellefson	59	2002-05
Kevin Killinger	59	1994-98
8. Casey Tomlinson	57	1998-00
9. Steve Shanabrook	52	1998-00
10. Jeff Quinn	44	2005-

Digs		
1. R.J. Roth	731	2006-
2. Chris Makos	671	1993-96
3. Chris Rudisill	663	1994-97
4. Jason Hartzel	636	1998-01
5. Brian Harvey	598	1999-02
6. Ed Lynch	577	1995-98
7. Jon Stellefson	522	2002-05
8. Kevin Killinger	504	1994-98
9. Mike Rovinsky	440	1991-94
10. Steve Ziffer	427	1992-95

Blocks		
1. Steve Ziffer	440	1992-95
2. Jon Daley	316	2005-
Pat Senft	316	1991-93
4. Keith Eckenrode	304	2004-07
5. Ryan Olszewski	299	1993-96
6. Steve Shanabrook	262	1998-00
7. Kevin Killinger	257	1994-98
8. Jarrett Merkel	241	2001-03
9. Chris Makos	231	1993-96
10. Scott Purdy	224	1996-98
Terry Hutchinson	224	1995-96

Statistics are available since 1991

THE HONOR ROLL

Year	W	L	T	Pct.	Coach	EIVA	EIVA Division II (started in 1991)
2008	2	17	0	.105	Wood	-	-
2007	11	13	0	.458	Wood	Top 8	-
2006	16	8	0	.667	Wood	Tie 9th	-
2005	9	9	0	.500	Viteritti	-	-
2004	9	10	0	.474	Viteritti	-	-
2003	8	15	0	.348	Viteritti	-	-
2002	7	17	0	.292	Greenlee	-	-
2001	10	10	0	.500	Greenlee	-	-
2000	4	13	0	.235	Gesiskie	-	-
1999	7	13	0	.350	Byron	-	Semifinals
1998	21	10	0	.677	Restrepo	Top 8	Semifinals
1997	9	10	0	.474	Restrepo	-	Semifinals
1996	18	11	0	.621	Restrepo	4th	2nd
1995	25	9	0	.735	Restrepo	4th	1st
1994	18	11	0	.621	Sweeney	Top 8	1st
1993	8	20	0	.286	Sweeney	Tie 9th	2nd
1992	10	20	0	.333	Sweeney	Top 8	2nd
1991	14	17	0	.452	Sweeney	Top 8	2nd
1990	20	12	0	.625	Sweeney	Top 8	
1989	18	13	0	.581	Sweeney	Top 8	
1988	25	13	0	.658	Sweeney	4th	
1987	25	10	0	.714	Sweeney	3rd	
1986	23	9	0	.719	Sweeney	3rd	
1985	28	5	0	.848	Sweeney	3rd	
1984	17	1	0	.944	Sweeney	Top 8	
1983	24	5	1	.817	Sweeney	Tie 5th	
1982	14	17	3	.456	DeNure	-	
1981	22	13	1	.625	Sweeney	Tie 3rd	
1980	21	17	2	.550	Sweeney	Tie 7th	
1979	18	14	4	.588	Sweeney	-	
1978	39	5	2	.870	Sweeney	Tie 3rd	
1977	24	19	0	.558	Sweeney	Tie 5th	
1976					Club Team	Sweeney	2nd
Total	490	347	13	.585	(32 seasons)		

All-Time Coaching Records

Coach	W	L	T	Pct.	Years
Bob Sweeney	324	204	10	.611	1977-81, 83-94
Dave DeNure	14	17	3	.456	1982
Santiago Restrepo	73	40	0	.646	1995-98
Sean Byron	7	13	0	.350	1999
John Gesiskie	4	13	0	.235	2000
John Greenlee	17	27	0	.386	2001-02
Peter Viteritti	26	34	0	.433	2003-05
<u>Dustin Wood</u>	<u>29</u>	<u>38</u>	<u>0</u>	<u>.433</u>	<u>2006-present</u>
	490	347	13	.585	

2006 & 2007 Honors

All-EIVA Second Team

Jon Daley, 2006 and 2007

All-EIVA Academic Team

Adam Holdredge, 2006 and 2007

2006 ESU Warriors - EIVA Hay Division champions

ESU won its first EIVA Hay Division championship since 1999 with a 10-2 conference record. The Warriors clinched the title with a 3-0 win over Sacred Heart on April 7 at Koehler Fieldhouse. ESU fell 3-1 to Juniata, the three-time Division III champions, in its first round EIVA postseason game.

All-Americans and All-EIVA Players

All-Americans

1995 - Steve Ziffer (Volleyball Magazine Small Coll.)
1986 - Santiago Restrepo (NCAA Division I)

All-EIVA

2007 - Jon Daley (second team)
2006 - Jon Daley (second team)
1996 - Chris Makos, Ryan Olszewski, Chris Rudisill (first team),
Terry Hutchinson (second team)
1995 - Steve Ziffer (first team), Chris Makos (second team)
1994 - Steve Ziffer (second team)
1989 - Vasilis Karkalis (second team)
1988 - Stefanos Roumelis (second team)
1986 - Santiago Restrepo (first team), Keith Hopton (second team)
1985 - Santiago Restrepo (first team), Keith Hopton,
Greg Castleman (second team)
1984 - Santiago Restrepo (first team), Fabio Posada (second team)
1983 - Santiago Restrepo (first team)
1980 - John Quinlan (second team)
1978 - Dave DeNure (first team)
1977 - Dave DeNure (first team)

All-EIVA Division II

1998 - Kevin Killinger, Scott Purdy
1997 - Chris Rudisill, Kevin Killinger
1996 - Ryan Olszewski, Chris Rudisill, Chris Makos
1995 - Steve Ziffer, Terry Hutchinson, Chris Makos, Chris Rudisill
1994 - Steve Ziffer, Rich Norman, Chris Rudisill
1993 - Pat Senft, Steve Ziffer

Team Outstanding Player Award

2007 - Jon Daley; 2006 - Adam Holdredge; 2005 - Jon Daley; - 2004 - Jon Stellefson; 2003 - Mike Messinger; 2002 - Chris James; 2001 - Jay Hartzel; 2000 - Tom Shaver; 1999 - Steve Shanabrook; 1998-1997 - Kevin Killinger, 1996 - Ryan Olszewski, 1995-1994-1993 - Steve Ziffer, 1992 - Eduardo Colon, 1991 - Aaron Zolbrod; 1990 - Neil Day; 1989 - Vasilis Karkalis, 1988 - Stefanos Roumelis, 1987 - Pat Ryan, 1986-1985-1984-1983 - Santiago Restrepo, 1982 - T.J. Kostecky, 1981 - Stacy Olewiler, 1980 - John Quinlan, 1979 - Lou Kneeshaw, 1978-1977 - Dave DeNure.

Titles, Tourneys Won

1999 - ESU Invitational
1998 - ESU Invitational, LIU-Southampton Tournament
St. Francis, Pa. Tournament
1996 - St. Francis, Pa. Tournament, ESU Invitational
1995 - EIVA Division II, ESU Inv., Springfield Inv.
1994 - EIVA Division II, EIVA Open 'A'
1990 - Navy Spiketacular
1989 - EIVA Open 'A'
1987 - Edinboro Tournament
1985 - EIVA Open 'A', Syracuse Tourney
1984 - EIVA Open 'A', ESU Pocono Classic
1983, 1981, 1980 - ESSC Invitational



2009 ESU Men's Volleyball Schedule

Jan. 23	Fri.	at NJIT	7:00 p.m.
Jan. 30	Fri.	*at Rutgers-Newark	7:00 p.m.
Jan. 31	Sat.	vs. NJIT	4:30 p.m.
Feb. 6	Fri.	at Springfield	7:00 p.m.
Feb. 7	Sat.	*at Harvard	4:00 p.m.
Feb. 11	Wed.	*RUTGERS-NEWARK	7:00 p.m.
Feb. 14	Sat.	HARVARD	7:00 p.m.
Feb. 22	Sun.	*at Sacred Heart	2:00 p.m.
March 2	Mon.	*NYU	7:00 p.m.
March 11	Wed.	QUINCY	7:00 p.m.
March 12	Thu.	KING COLLEGE (Tenn.)	7:00 p.m.
March 14	Sat.	*HARVARD	2:00 p.m.
March 21	Sat.	MOUNT OLIVE	7:00 p.m.
March 27	Fri.	SUNY NEW PALTZ	7:00 p.m.
March 29	Sun.	MOUNT OLIVE	2:00 p.m.
March 31	Tue.	NJIT	7:00 p.m.
April 2	Thu.	*at NYU	7:00 p.m.
April 8	Wed.	vs. Juniata (at Hempfield HS)	7:00 p.m.
April 15	Wed.	*at Rutgers	7:00 p.m.
April 18	Sat.	*SACRED HEART	2:00 p.m.

HOME MATCHES WHITE TYPE ON RED

*EIVA Hay Division Matches

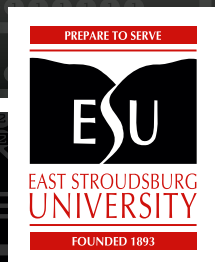

www.esu.edu